

Burhill Primary School

New Berry Lane

Hersham

Surrey KT 12 4HQ

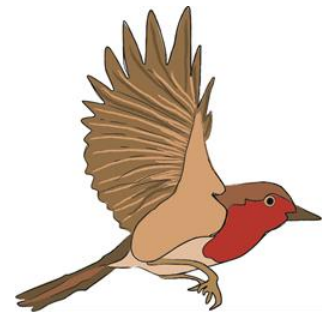

Supplementary Information Form

To be completed for applications under criterion number 4 (Children of Staff)

Applications for entry on a staff basis must be supported by submission of this form which may be obtained from the Admissions Officer. Once completed it must be returned to the Admissions Officer by application closing date.

Name of child: Surname:

Forenames:

Date of Birth:

Name of Member of Staff: Address:
.....

Tel numbers: Home Mobile

.

E-mail.....

I am a member of staff in accordance with the school's admissions policy:

* I have been working at the school for at least two years; or

* I meet a skills shortage.

Signature of parent/guardian..... Date